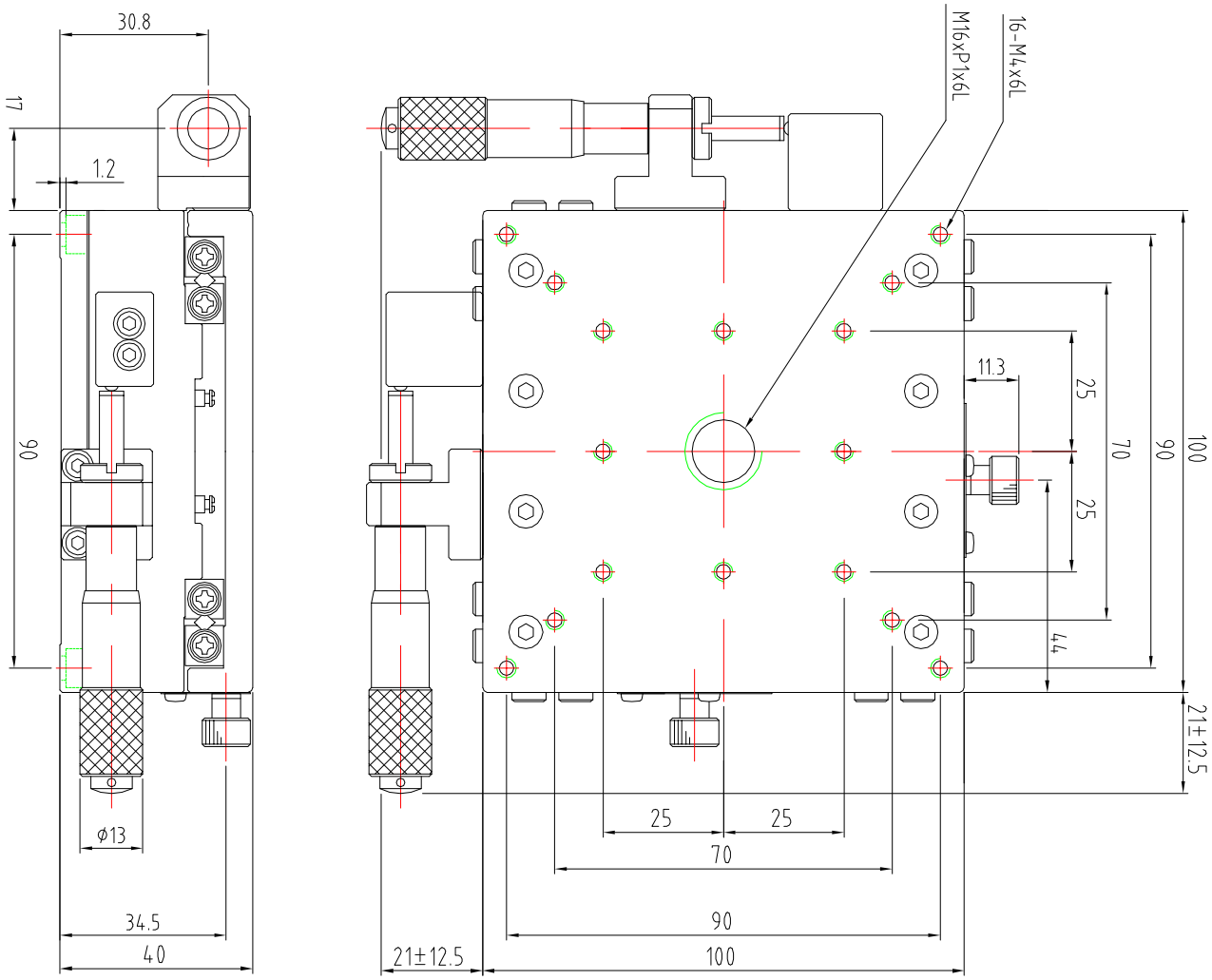
30.8
17
1.2
90
ϕ13
34.5
40
M16xP1x6L
16-M4x6L
11.3
25
25
70
90
100
44
21±12.5
25
25
70
90
21±12.5
100

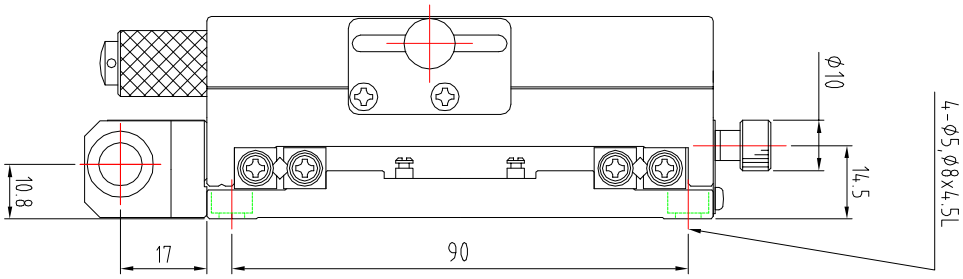
ϕ10
4-ϕ5,ϕ8x4.5L
10.8
14.5
17
90